# Tetractys



C Score

Robert E. Thomas

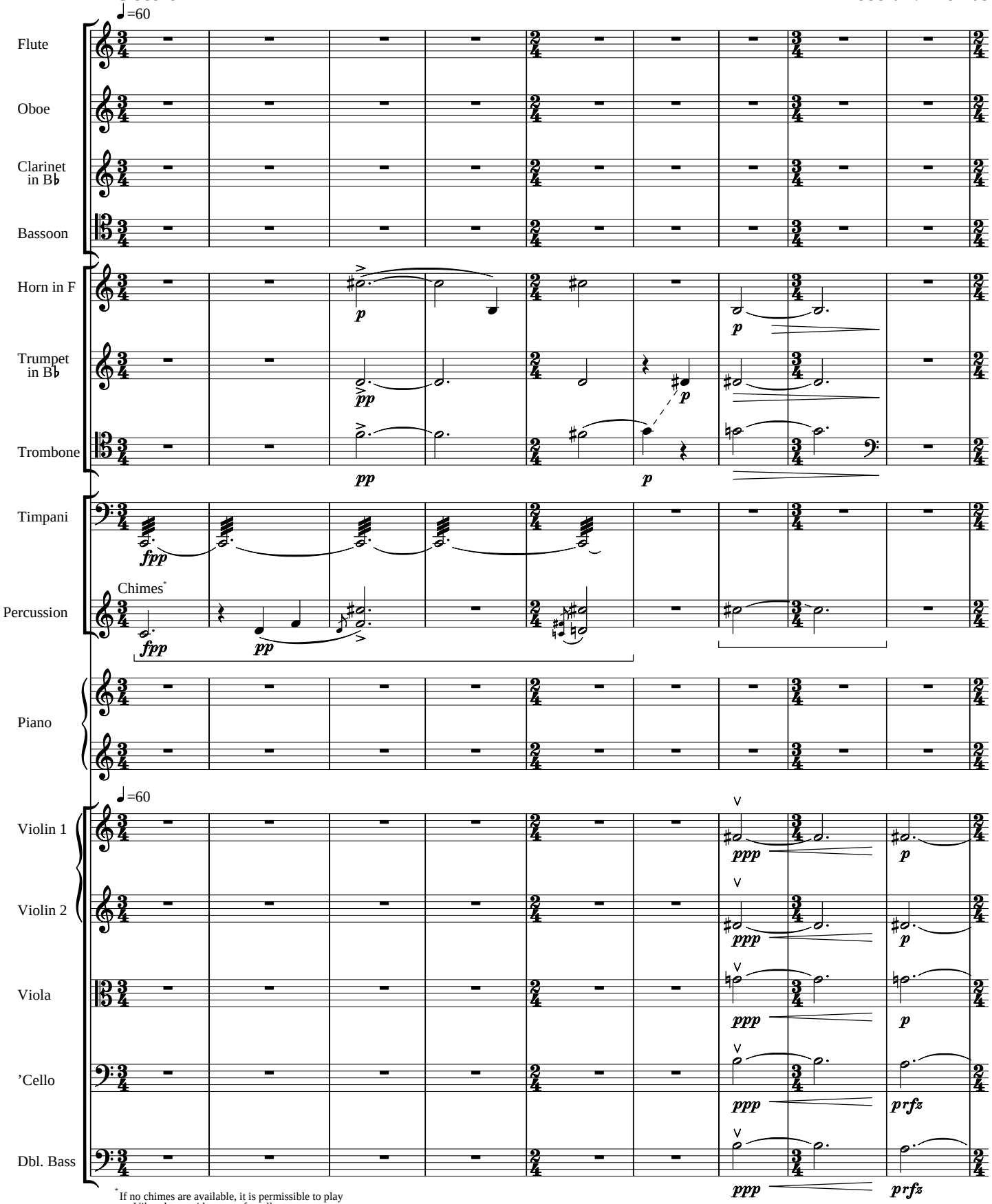


*If no chimes are available, it is permissible to play on Vibraphone with very soft mallets

© Copyright 2006, Robert E. Thomas
All Rights Reserved